

# ПРИЧАСТНЫ ДНЄВНІИ

(разныхъ роспѣвокъ.)

ВЪ НВДѢЛЮ.

(Обих. стр. 155.)

ХВАЛИТЕ ГОСПОДА СЪ НВБЕСЪ.

Всѣ причастны исполня-  
ются медленно и спокойно.

Перел. Гр. ДЬКОВСКИМЪ.

ДИСКАНТЪ.  
АЛЪТЪ.

ТЕНОРЪ.

БАСЪ.

ХВА - ЛИ - ТЕ ГОС - ПО - ДА СЪ НЕ - БЕСЪ

ХВА - ЛИ - ТЕ ГОС - ПО - ДА СЪ НЕ - БЕСЪ

ХВА - ЛИ - ТЕ ГОС - ПО - ДА СЪ НЕ - БЕСЪ

ХВА - ЛИ - ТЕ ГОС - ПО - ДА СЪ НЕ - БЕСЪ

ХВА - ЛИ - ТЕ ГОС - ПО - ДА СЪ НЕ - БЕСЪ

ХВА - ЛИ - ТЕ ГОС - ПО - ДА СЪ НЕ - БЕСЪ

ДИСКАНТЫ И АЛТЫ  
ЮТЬ ТАКЪ МОЛЧАТЬ.

Тен.1. Мелодія.

Тен.2.

Басъ 1.

Басъ 2.

ХВА - ЛИ - ТЕ ГОС - ПО - ДА СЪ НЕ - БЕСЪ

ХВА - ЛИ - ТЕ ГОС - ПО - ДА СЪ НЕ - БЕСЪ

ХВА - ЛИ - ТЕ ГОС - ПО - ДА СЪ НЕ - БЕСЪ

ХВА - ЛИ - ТЕ ГОС - ПО - ДА СЪ НЕ - БЕСЪ

ХВА - АН - ТЕ Б - ГѢ ВЪ ВЫШ - НИХЪ

Анск.  
Альтъ.  
Тен.  
Басъ.

ХВА - АН - ТЕ Б - ГѢ ВЪ ВЫШ - НИХЪ.

Мелодія.

ЯА - АН - АУ - Ї - А, АА - АН - АУ - Ї - А,

АА - АН - АУ - Ї - А, АА - АН - АУ - Ї - А,

АНСАНБЛЪ И АЛТЫ  
ПОЮТЪ ТАКЪ МОДУЮТЪ.

Тен. 1.

Тен. 2.

ΔΛ - ΛΗ - ΛϜ - ἶ - Δ, ΔΛ - ΛΗ - ΛϜ - ἶ - Δ,

Басъ 1.

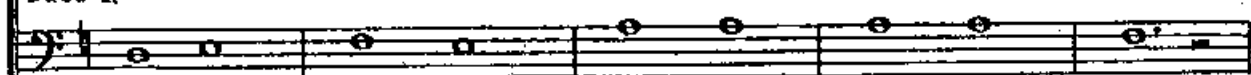

ΔΛ - ΛΗ - ΛϜ - Δ,

Басъ 2.

ΔΛ - ΛΗ - ΛϜ - ἶ - Δ, ΔΛ - ΛΗ - ΛϜ - ἶ - Δ,

- ἶ - Δ,

Дисс.

Альтъ.

ΔΛ - ΛΗ - ΛϜ - ἶ - Δ, ΔΛ - ΛΗ - ΛϜ - ἶ - Δ.

Тен.

Басъ.

# ВЪ ПОНЕДѢЛЬНИКЪ.

Мелодія.

ТВО - - РАЙ АН-ГЕ - ЛЫ СВО - А

АҪ - - ХИ ТВО - - РАЙ АН-ГЕ - ЛЫ

СВО - А АҪ - - - ХИ ТВО - РАЙ

АН-ГЕ-ЛЫ СВО-А АҪ - - - ХИ И СЛҪ -

ГИ СВО - А ПЛАМЕНЬ ОГ - НЕН - НЫЙ И СЛЪ -

ГИ СВО - А ПЛА - - МЕНЬ ОГ - - НЕН - НЫЙ.

ЯЛ - - АН - - АУ - Ї - - А, АЛ - - АН -

АУ - - Ї - - А, АЛ - - АН - - АУ - Ї - - А,

Музыкальный фрагмент, состоящий из трех стaves (верхний, средний и нижний). В верхнем стave ноты с украинскими буквами: ДА - - АН - Аґ - - ї - А, ДА - - АН - .

Музыкальный фрагмент, состоящий из трех стaves. В верхнем стave ноты с украинскими буквами: Аґ - ї - А, ДА - АН - Аґ - - - ї - - А, ДА - .

Музыкальный фрагмент, состоящий из трех стaves. В верхнем стave ноты с украинскими буквами: - - - АН - Аґ - ї - А, ДА - АН - Аґ - ї - А, .

Музыкальный фрагмент, состоящий из трех стaves. В верхнем стave ноты с украинскими буквами: ДА - АН - Аґ - ї - А, ДА - - АН - Аґ - - ї - А. .

ВО ВТОРНИКЪ.

ВЪ ПА-МАТЬ ВѢЧ-НУ-Ю БУ - ДЕТЪ, ВЪ ПА - МАТЬ

ВѢЧ-НУ-Ю БУ-ДЕТЪ ПРА - ВЕД - НИКЪ ВЪ ПА-МАТЬ

ВѢЧ - - НУ - Ю БУ-ДЕТЪ ПРА-ВЕД - НИКЪ

ВѢЧ - НУ - Ю БУ - ДЕТЪ ПРА - - ВЕД - НИКЪ

Њ СЛҪ\_ХА ЗЛА НЕ У\_БО - НТ - - - СЛ

Second system of the musical score, continuing the vocal and instrumental parts from the first system.

Њ СЛҪ\_ХА ЗЛА НЕ У\_БО - НТ - - - СЛ.

АЛ-АН-ЛҪ - Ї - А, АЛ-АН-ЛҪ - Ї - А, АЛ - - АН-

АЛ - -

ЛҪ - Ї - А, АЛ - АН - - ЛҪ - - Ї - - А,

- АН - - ЛҪ - - Ї - - А,

[illegible][illegible]

ВЪ ГРВДУ.

Ча-шѹ спа - се - - - - нї -

Ча - шѹ спа - се - - нї -

а прїи - ма ча - - - - шѹ спа -

а прїи - - ма

се - - - - нї - а прїи - ма

и и-ма Гос-под - - не при - - зо - ву и

и и-ма Гос-под - - не при-зо - ву

и-ма Гос-под - - не при - - зо -

ву. ЯА-АН-АУ-ї-а, аА - - - - АН-

АУ - - ї - - а, аА - - - - АН -

 ЛУ - - - - - Ё - А, АЛ - ЛН - ЛУ - Ё - - - А,

 АЛ - ЛН - ЛУ - Ё - А, АЛ - ЛН - ЛУ - Ё - А, АЛ - ЛН - ЛУ - Ё -

 А, АЛ - ЛН - ЛУ - Ё - А, АЛ - ЛН - ЛУ - Ё - А, АЛ -

 - ЛН - ЛУ - - - Ё - А.

ВЪ ЧЕТВЕРТОМЪ.

ВО ВСЮ ЗЕМ - ЛЮ, ВО ВСЮ ЗЕМ -

ЛЮ И ЗЫ - - - АЕ ВЪ-ЩА - НІ - Е

ИХЪ И ВЪ КОН - ЦЫ ВЪЕ - ЛЕН -

- - - НЫ - А ГЛА - ГО - - - ЛЫ ИХЪ.  
ГЛА -

Музыкальный фрагмент в нотном оформлении. Три системы нот (верхняя, средняя, нижняя) с ключом F# и ритмом 3/4. Включены аккорды, ноты с штрихами и фазисы. Под первой системой нот напечатаны следующие нотные знаки: ДА - АН - - - АУ - - - І - - - А, АА - - АН - АУ - І - .

Музыкальный фрагмент в нотном оформлении. Три системы нот (верхняя, средняя, нижняя) с ключом F# и ритмом 3/4. Включены аккорды, ноты с штрихами и фазисы. Под второй системой нот напечатаны следующие нотные знаки: А, АА - АН - АУ - - - І - А, АА - АН - АУ - І - .

Музыкальный фрагмент в нотном оформлении. Три системы нот (верхняя, средняя, нижняя) с ключом F# и ритмом 3/4. Включены аккорды, ноты с штрихами и фазисы. Под третьей системой нот напечатаны следующие нотные знаки: А, АА - АН - - АУ - І - А, АА - АН - АУ - - .

Музыкальный фрагмент в нотном оформлении. Три системы нот (верхняя, средняя, нижняя) с ключом F# и ритмом 3/4. Включены аккорды, ноты с штрихами и фазисы. Под четвертой системой нот напечатаны следующие нотные знаки: - - І - А, АА - АН - АУ - - - І - А. - І - - А, АА - АН - АУ - - І - - А.

# ВЪ ПАТОРЪ.

СПА - - СЕ НІ - Е СО - ДѢ - ЛАЛЪ Е - СИ

СПА - - СЕ НІ - Е СО - ДѢ - ЛАЛЪ Е - СИ

ПО-СРЕ-

ПО - СРЕ - ДѢ ЗЕМ - ЛИ БО - ЖЕ ЗЕМ - ЛИ

ДѢ

Bo . - je. Ha - an - a8 - i - a, aa - an -

a8 - i - a, aa - an - a8 - i - a, aa - an -

a8 - i - a, aa - an - a8 - i - a, aa - an -

aa - an - a8 - i - a,

a8 - i - a, aa - an - a8 - i - a.

a8 - i - a, aa - an - a8 - i - a.

# ВЪ СЪББОТУ.

ра-дуй-те-ся пра - ве-дѣ-ні-и пра -

пра - ве-дѣ-ні-и

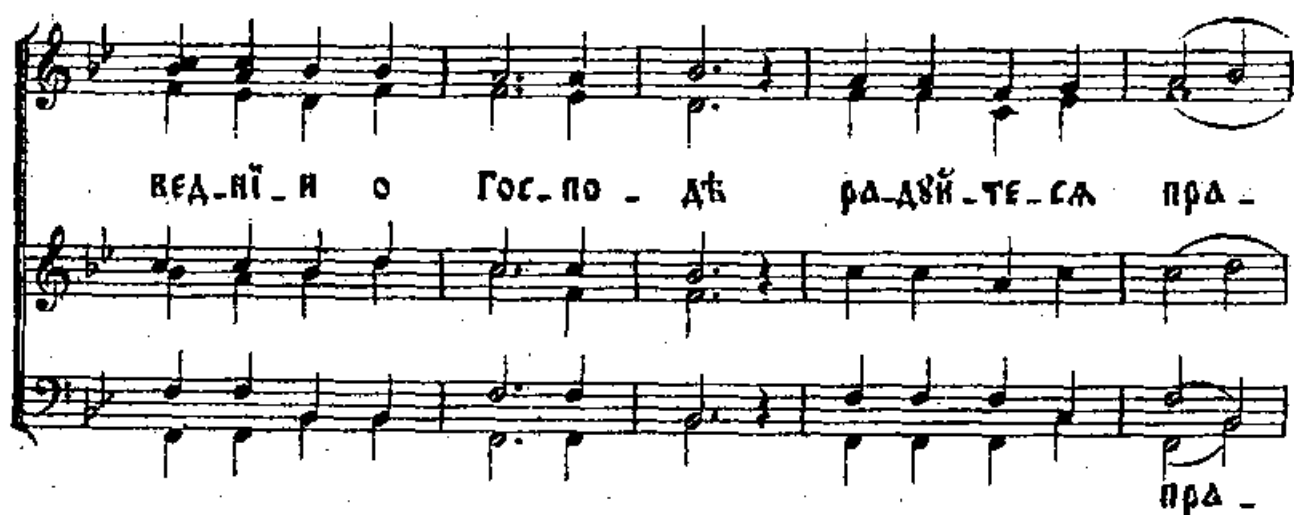

ве-дѣ-ні-и о Гос-по-дѣ ра-дуй-те-ся пра -

пра -

- ве-дѣ-ні-и пра - ве-дѣ-ні-и о

ве-дѣ-ні-и

Гос - по - дѣ пра - вымъ по - до - ба - етъ, по - до -

ба - етъ, по - до - ба - етъ пра - вымъ по - до - ба - етъ

по хва - ла. яа - ан - аѹ - ѿ -

а, аа - ан - аѹ - ѿ - а, аа - ан - аѹ - ѿ - а,

Second system of the musical score. The vocal line continues with the lyrics: "АУ - І - А, АА - АН - АУ - - - І - А, АА - - АН -". The piano accompaniment continues with similar rhythmic patterns, including some tied notes across the bar line.

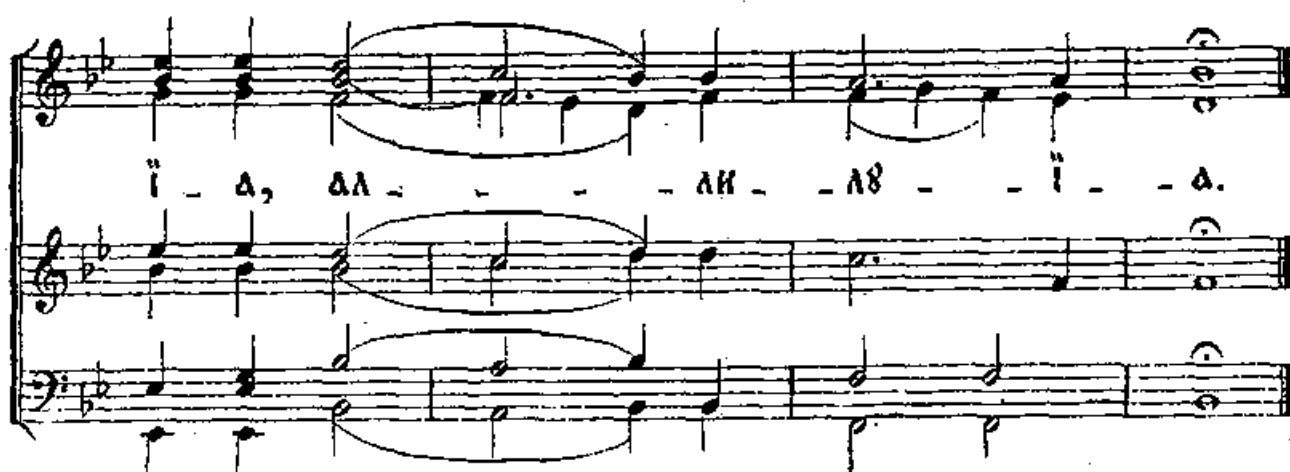

Fourth system of the musical score. The vocal line has the lyrics: "І - А, АА - - АН - АУ - - І - А.". The piano accompaniment continues with similar rhythmic patterns, including some tied notes across the bar line.

# ЗАУПОВОЙ.

Бла - - же - ни, бла-же-ни я - -

Бла - - же - ни я - - - -

же

- - же из - брааъ бла - - же - ни, бла-же-ни

же

же из - - брааъ я - -

я .. - же

я - - - - же из - брааъ и прї - ааъ

- - - - же из - - брааъ

и прї - ааъ е - си Гос - по - ди

и па - маъ ихъ и па - маъ ихъ  
и па - маъ ихъ и па - маъ ихъ  
и па - маъ ихъ  
и па - маъ ихъ

въ родъ и родъ. Яа - ли - аа - ї - а,  
въ родъ и родъ. Яа - ли - аа - ї - а,  
въ родъ и родъ. Яа - ли - аа - ї - а,  
въ родъ и родъ. Яа - ли - аа - ї - а,

ΔΛ-ΛΗ-ΛΥ-ϊ-Δ, ΔΛ-ΛΗ-ΛΥ-ϊ-Δ,  
 ΔΛ-ΛΗ-ΛΥ-ϊ-Δ,

ΔΛ-ΛΗ-ΛΥ-ϊ-Δ,  
 ΔΛ-ΛΗ-ΛΥ-ϊ-Δ, ΔΛ-ΛΗ-ΛΥ-ϊ-Δ, ΔΛ-ΛΗ-ΛΥ-ϊ-Δ,  
 ΔΛ-ΛΗ-ΛΥ-ϊ-Δ,

ΛΥ-ϊ-Δ, ΔΛ-ΛΗ-ΛΥ-ϊ-Δ, ΔΛ-ΛΗ-ΛΥ-ϊ-Δ,  
 ΔΛ-ΛΗ-ΛΥ-ϊ-Δ, ΔΛ-ΛΗ-ΛΥ-ϊ-Δ,

ΔΛ-ΛΗ-ΛΥ-ϊ-Δ, ΔΛ-ΛΗ-ΛΥ-ϊ-Δ, ΔΛ-ΛΗ-ΛΥ-ϊ-Δ,  
 ΛΥ-ϊ-Δ, ΔΛ-ΛΗ-ΛΥ-ϊ-Δ, ΔΛ-ΛΗ-ΛΥ-ϊ-Δ,  
 ΔΛ-ΛΗ-ΛΥ-ϊ-Δ,